



NEW ZEALAND
GOVERNMENT GAZETTE.

PROVINCE OF CANTERBURY.

Published by Authority.

All Public Notifications which appear in this Gazette, with any Official Signature, are to be considered as Official Communications made to those persons to whom they may relate, and are to be obeyed accordingly.

By His Honor's Command,

THOMAS WILLIAM MAUDE,

Provincial Secretary.

VOL. IX.]

WEDNESDAY, JUNE 4, 1862.

[No. IX.

ABSTRACT OF CENSUS

OF THE

PROVINCE OF CANTERBURY, N. Z.

Provincial Secretary's Office, *

Christchurch, 3rd June, 1862.

HIS Honor the Superintendent directs the publication of the following Census Abstracts for general information.

THOMAS WILLIAM MAUDE,

Provincial Secretary.

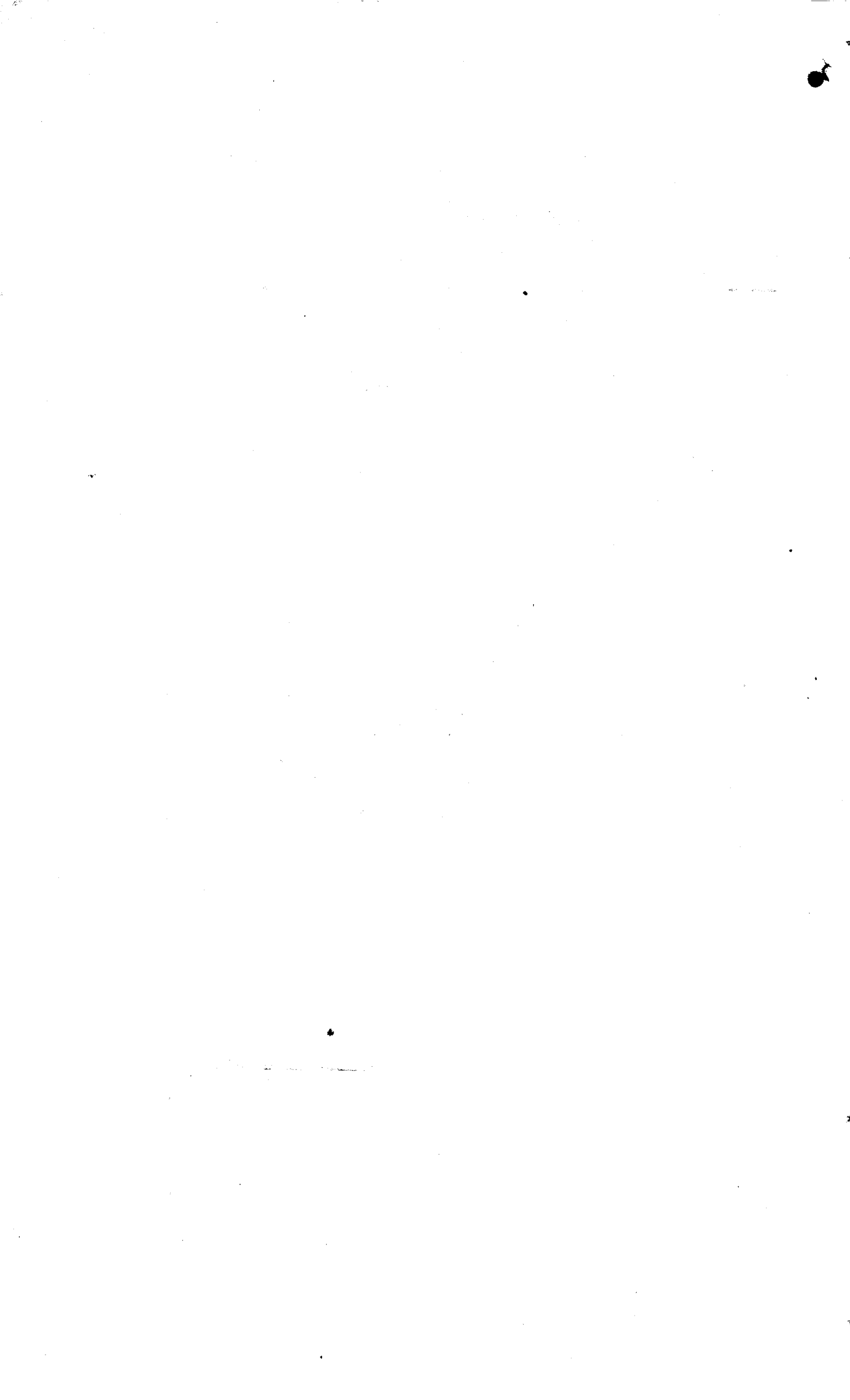

CENSUS OF NEW ZEALAND.—DECEMBER, 1861.

PROVINCE OF CANTERBURY.—SUMMARY.

ENUMERATOR'S RETURN A.

POPULATION CLASSIFIED WITH REFERENCE TO AGE AND SEX.

45

Sub-Districts.	NUMBERS OF EACH AGE AND SEX.																General Totals of Population.	Half-casts, included in the foregoing Totals.	
	MALES.							Total Males.	FEMALES.							Total Females.		Males.	Females.
	Under 6 years.	6 and under 16.	16 and under 21.	21 and under 40.	40 and under 55.	55 and under 65.	65 and upwards.		Under 6 years.	6 and under 16.	16 and under 21.	21 and under 40.	40 and under 55.	55 and under 65.	65 and upwards.				
Cheviot, B. C. D.	104	101	103	516	69	11	2	906	105	74	43	144	30	2	1	399	1305	1	2
Kaiapoi	312	285	65	357	110	14	5	1148	298	254	71	318	88	10	4	1043	2191	0	0
Town of Christchurch ...	381	293	89	643	153	26	13	1598	371	319	161	597	135	17	7	1607	3205	0	0
Avon	307	299	70	341	126	24	8	1175	287	226	63	326	85	17	2	1006	2181	1	0
Heathcote	281	232	78	425	130	19	5	1170	255	182	69	323	98	15	2	949	2119	0	0
Ellesmere	50	78	28	98	27	5	2	288	31	47	22	63	25	5	0	193	481	2	2
Town of Lyttelton.....	211	171	79	452	115	12	5	1045	255	165	92	295	80	9	3	899	1944	0	0
Akaroa.....	135	122	34	171	65	17	6	550	144	103	45	138	34	14	3	481	1031	15	14
Timaru, A. B. C. D.	142	87	106	626	84	10	4	1059	147	101	49	195	28	4	0	524	1583	5	4
Totals.....	1923	1668	652	3629	879	138	50	8939	1893	1471	615	2404	603	93	22	7101	16,040	24	22

THOMAS WILLIAM MAUDE, Enumerator.

CENSUS OF NEW ZEALAND.—DECEMBER, 1861.
 PROVINCE OF CANTERBURY.—SUMMARY.
 ENUMERATOR'S RETURN B.
 HOUSES OR BUILDINGS, AND SOCIAL CONDITION OF THE PEOPLE.

Sub-Districts.	HOUSES OR BUILDINGS.						CONDITION.								
	NUMBER OF ROOMS.						MARRIED.			UNMARRIED.			WIDOWS.		
Wood.	Stone or Brick.	Raupo.	Other Materials.	Totals.	1 or 2.	3.	4.	5.	6 or upwards.	Male.	Female.	Male.	Female.	Male.	Female.
										Male.	Female.	Male.	Female.	Male.	Female.
Cheriot, B. C. D.	218	5	56	41	320	61	29	19	202	242	156	156	288	10	5
Rapari	449	6	0	64	519	196	78	101	106	339	416	798	612	11	15
Town of Christchurch ...	610	5	0	13	628	176	77	110	199	570	617	1001	944	27	46
Avon	266	7	0	141	404	153	79	50	100	364	398	790	594	21	14
Heathcote	234	10	0	174	418	165	70	69	89	370	390	781	549	19	10
Kilmesner	45	2	0	28	75	25	10	9	25	80	73	205	114	3	6
Town of Lyttelton.....	327	4	0	41	372	102	73	73	91	334	332	690	538	21	29
Akaroa.....	211	1	0	9	221	118	25	33	41	164	177	376	295	10	9
Timaru, A. B. C. D.	207	7	0	66	280	104	41	44	73	297	226	752	290	10	8
Totals.....	2537	47	56	577	3237	1095	452	508	925	2760	2785	6047	4174	132	142

THOMAS WILLIAM MAUDE, Enumerator.

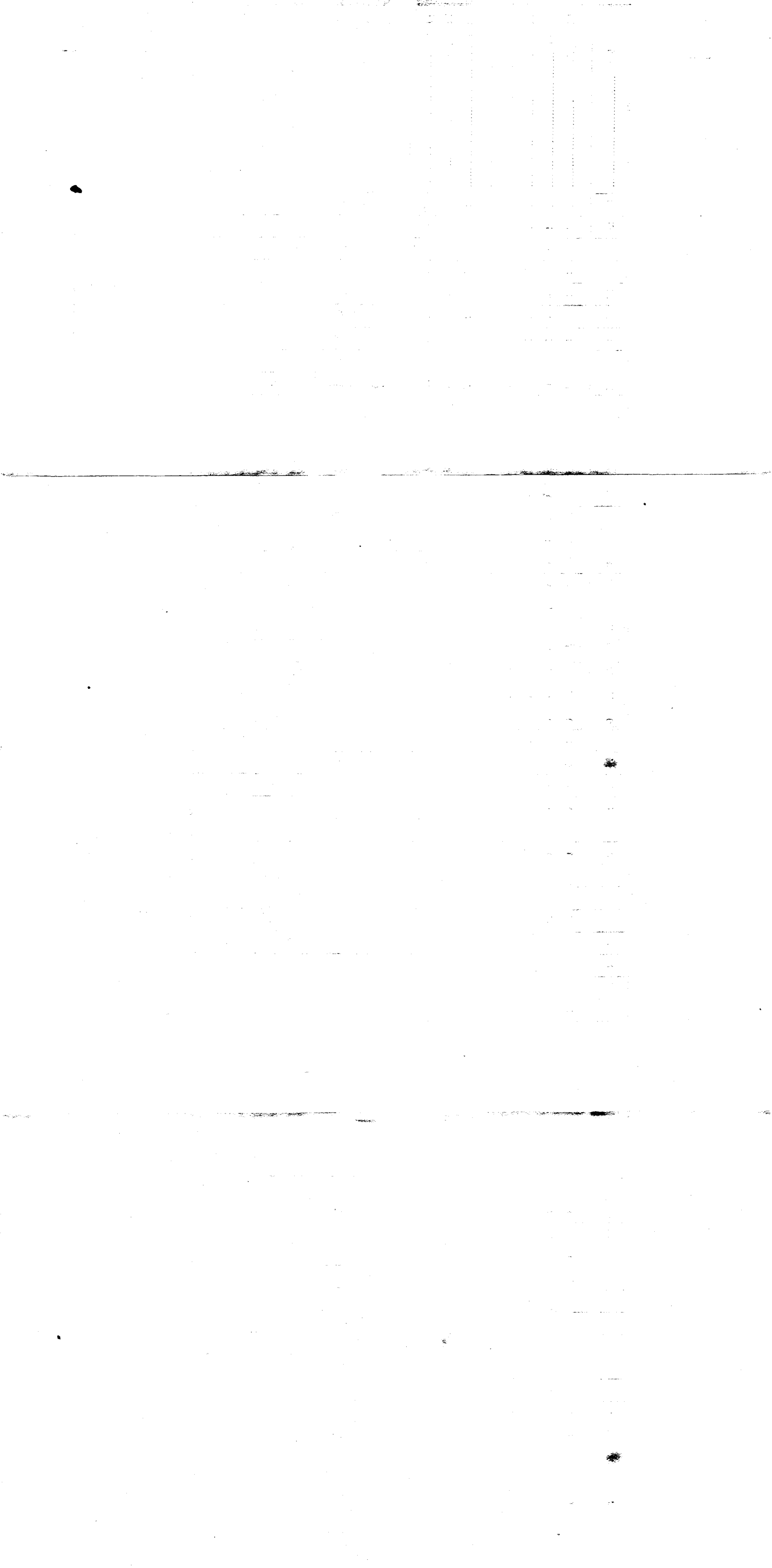

CENSUS OF NEW ZEALAND.—DECEMBER, 1861.

PROVINCE OF CANTERBURY.—SUMMARY.

ENUMERATOR'S RETURN D.

PLACE OF BIRTH.

Sub-Districts.	BORN IN																										TOTALS.
	England.		Ireland.		Scotland.		Wales.		New Zealand.		Australian Colonies.		Other British Dominions.		United States of America.		France.		Germany.		Other Foreign States.		At Sea.				
	M.	F.	M.	F.	M.	F.	M.	F.	M.	F.	M.	F.	M.	F.	M.	F.	M.	F.	M.	F.	M.	F.	M.	F.	M.	F.	
Cheviot, B. C. D.	542	195	68	30	121	38	6	4	125	116	7	1	11	3	2	2	7	1	6	2	9	1	2	6	0	0	1305
Kaiapoi	668	607	49	37	66	50	2	2	311	310	6	8	10	11	1	2	3	0	23	9	5	1	4	6	0	0	2191
Town of Christchurch ...	900	920	102	119	159	139	14	7	344	341	30	39	19	16	8	2	3	3	10	9	0	0	9	12	0	0	3205
Avon	569	481	98	82	90	81	4	3	360	318	15	11	12	9	1	1	0	3	14	10	6	1	6	6	0	0	2181
Heathcote	596	480	78	84	97	67	9	7	300	258	26	30	31	13	2	0	4	1	18	3	3	2	6	4	0	0	2119
Ellesmere	163	98	18	9	11	12	1	0	83	62	5	3	3	6	0	0	1	0	1	0	2	0	0	3	0	0	481
Town of Lyttelton.....	585	472	71	67	89	58	10	6	205	232	20	44	19	8	6	3	8	0	4	3	20	1	8	5	0	0	1944
Akaroa.....	186	169	21	19	46	44	2	3	215	202	9	6	14	9	9	0	33	15	4	3	7	7	4	4	0	0	1031
Timaru, A. B. C. D.	613	258	73	29	123	77	5	1	130	143	41	7	20	4	14	0	12	3	2	1	18	0	8	1	0	0	1583
Totals.....	4822	3680	578	476	802	566	53	33	2073	1982	159	149	139	79	43	10	71	26	82	40	70	13	47	47	0	0	16,040

THOMAS WILLIAM MAUDE, Enumerator.

CENSUS OF NEW ZEALAND.—DECEMBER, 1861.

PROVINCE OF CANTERBURY.—SUMMARY.

ENUMERATOR'S RETURN E.

RELIGIOUS DENOMINATIONS.

Sub-Districts.	Church of England.		Church of Scotland.		Roman Catholic Church.		Free Church of Scotland.		Other Presbyterians.		Wesleyan Methodists.		Congregational Independents.		Baptists.		Primitive Methodists.		Lutherans.		Hebrews.		Society of Friends.		Other Denominations.		TOTALS.
	M.	F.	M.	F.	M.	F.	M.	F.	M.	F.	M.	F.	M.	F.	M.	F.	M.	F.	M.	F.	M.	F.	M.	F.	M.	F.	
Cheviot, B. C. D.	679	303	26	10	45	13	9	3	105	39	14	10	10	8	5	10	1	0	5	2	3	1	0	0	4	0	1305
Kaiapoi	791	725	19	12	32	33	6	6	60	65	174	146	11	3	36	46	1	0	5	1	0	0	1	0	12	6	2191
Town of Christchurch ...	961	979	10	14	79	98	30	23	197	168	208	207	36	39	26	34	22	23	0	0	14	10	5	1	10	11	3205
Avon	735	629	31	33	47	37	12	11	119	91	177	163	22	11	6	7	18	15	4	3	0	0	0	0	4	6	2181
Heathcote	792	650	60	49	72	71	11	13	82	53	88	83	18	12	10	3	1	1	8	7	0	0	0	0	23	7	2119
Ellesmere	208	137	15	7	12	10	0	0	20	21	22	13	4	3	0	0	5	2	0	0	0	0	0	0	2	0	481
Town of Lyttelton.....	744	638	6	5	58	36	10	10	73	71	102	112	15	8	9	7	3	1	4	0	3	4	0	0	13	7	1944
Akaroa.....	332	281	4	2	96	69	8	5	78	82	12	20	4	5	9	8	1	1	1	1	0	0	1	0	4	7	1031
Timaru, A. B. C. D.	784	370	21	11	58	23	27	16	89	66	48	17	4	6	15	8	1	0	4	2	1	0	1	0	6	5	1583
Totals.....	6026	4712	192	143	499	390	113	87	823	656	845	771	124	95	116	123	53	43	31	16	21	15	8	1	88	49	16,040

50

THOMAS WILLIAM MAUDE, Enumerator.

CENSUS OF NEW ZEALAND.—DECEMBER, 1861.

PROVINCE OF CANTERBURY.—SUMMARY.

ENUMERATOR'S RETURN F.

EDUCATION.

Sub-Districts.	DEGREE OF EDUCATION.												Members of Universities.	AT SCHOOLS.							
	UNDER 16 YEARS.						16 AND UPWARDS.							AT DAY SCHOOLS.				AT SUNDAY SCHOOLS.			
	Cannot Read.		Read only.		Read and Write.		Cannot Read.		Read only.		Read and Write.			Supported by Government Aid.		Private, or not receiving Government Aid.		At Sunday only.		At both Day and Sunday.	
	M.	F.	M.	F.	M.	F.	M.	F.	M.	F.	M.	F.		M.	F.	M.	F.	M.	F.	M.	F.
Cheviot, B. C. D.	116	114	17	18	72	47	8	3	18	11	675	206	9	0	0	11	4	6	4	4	3
Kaiapoi	326	312	99	89	172	151	21	19	24	46	506	426	7	103	57	51	73	70	58	78	56
Town of Christchurch	353	336	75	118	246	236	10	16	9	36	905	865	17	143	82	76	111	64	74	114	144
Avon	342	296	85	85	179	132	27	16	18	36	524	441	6	70	45	53	50	59	49	83	68
Heathcote	302	282	63	51	148	104	45	40	35	40	577	432	8	52	35	79	66	11	15	48	47
Ellesmere	56	38	25	9	47	31	10	9	8	6	142	100	2	4	3	19	3	6	6	4	3
Town of Lyttelton	210	257	56	59	116	104	29	15	26	29	608	435	2	107	72	49	40	39	39	129	100
Akaroa	156	150	36	33	65	64	25	18	12	15	256	201	3	36	35	8	9	14	10	28	32
Timaru, A. B. C. D.	159	157	30	33	40	58	34	11	38	26	758	239	8	10	10	10	13	2	9	11	9
Totals.....	2020	1942	486	495	1085	927	209	147	188	245	4951	3345	62	525	339	356	369	271	264	499	462

51

THOMAS WILLIAM MAUDE, Enumerator.

CENSUS OF NEW ZEALAND.—DECEMBER, 1861.
 PROVINCE OF CANTERBURY.—SUMMARY.
 ENUMERATOR'S RETURN G.
 CULTIVATION & CROPS.

Sub-Districts.	Total No. of Acres Fenced.	NUMBER OF ACRES.								
		In Wheat.	In Barley.	In Oats.	In Maize.	In Potatoes.	In Sown Grass.	In Garden or Orchard.	In other Crops.	Total under Crop.
Cheviot, B. C. D.	24,896½	563	38½	301¼	0	95	344¾	117¾	36	1496½
Kaiapoi	9471½	3235½	305½	745¾	1½	177¾	1175¼	183½	334¾	6159½
Town of Christchurch ...	1160	85½	8	81	1	34	407	191	67	874½
Avon	15,251¾	4556¾	498	1442¾	0	240¼	3976	237½	424½	11,375¾
Heathcote	13,056½	3759	536¾	1449	3½	216	3113¾	196¾	316	9590¾
Ellesmere	2064½	284	42½	72½	0	100½	620	60¼	26½	1206½
Town of Lyttelton.....	194½	31	10	23¼	0	3½	26¼	42¼	41¼	177½
Akaroa.....	1622¾	94¾	26	26	1½	120¼	474¾	120	86	947¾
Timaru, A. B. C. D.	5219½	177	23½	394	0	101¾	173	91½	17¼	978
Totals.....	72,939¾	12,785½	1,489½	4,535½	7¾	1,088¾	10,310¾	1,240½	1,349¼	32,807¾

THOMAS WILLIAM MAUDE, Enumerator.

CENSUS OF NEW ZEALAND.—DECEMBER, 1861.
 PROVINCE OF CANTERBURY.—SUMMARY.
 ENUMERATOR'S RETURN H.
 LIVE STOCK.

Sub-Districts.	Horses.	Mules and Asses.	Horned Cattle.	Sheep.	Goats.	Pigs.	Poultry.
Cheviot, B. C. D.	1208	6	8801	364,266	55	637	2961
Kaiapoi	573	0	2544	1638	121	1651	5353
Town of Christchurch ...	474	1	827	6989	66	798	2290
Avon	944	4	2578	8914	58	2320	10,703
Heathcote	995	5	3296	7765	97	2004	10,115
Ellesmere	178	0	2600	11,928	59	495	2729
Lyttelton.....	60	0	156	2003	64	95	1343
Akaroa.....	184	12	3657	12,959	85	919	3257
Timaru, A. B. C. D.	1433	1	9117	460,907	20	667	2978
Totals.....	6,049	29	33,576	877,369	625	9,586	41,729

THOMAS WILLIAM MAUDE, Enumerator.