

NEW ZEALAND GOVERNMENT GAZETTE

(PROVINCE OF TARANAKI.)

Published by Authority.

Vol. XV.] NEW PLYMOUTH, TUESDAY, MARCH 12, 1867. [No. 6

NOTICE

*Appointing time for payment of Road Rates
for the 2nd Road District.*

Superintendent's Office,
New Plymouth, March 7, 1867.

IN exercise of the powers vested in me by the "Roads and Bridges Ordinance, 1858," I hereby appoint that the first instalment of 9d. per acre of the rate for the year 1866-7, imposed on all lands within the District herein specified, shall be paid at the Provincial Treasury, Mount Eliot, on March 12, 1867.

H. R. RICHMOND,
Superintendent.

NOTICE

*Appointing time for payment of Road Rates
for the 18th (White Cliffs) District.*

Superintendent's Office,
New Plymouth, March 6, 1867.

IN exercise of the powers vested in me by the "Roads and Bridges Ordinance, 1858," I hereby appoint that the rates for the year 1866-7, imposed on all lands within the District herein specified, shall be paid at the Provincial Treasury, Mount Eliot, on March 12, 1867.

H. R. RICHMOND,
Superintendent.

[From the *New Zealand Gazette*.]

Colonial Defence Office,
Wellington, 8th February, 1867.

HIS Excellency the Governor has been pleased to accept the services of the undermentioned Corps, viz. :—

The Taranaki Light Infantry Volunteers. Date of acceptance, 21st December, 1866.

WILLIAM FITZHERBERT,
(In the absence of Colonel Haultain).

Colonial Defence Office,
Wellington, 8th February, 1867.

HIS Excellency the Governor has been pleased to make the undermentioned appointments, viz. :—

In the Taranaki Light Infantry Volunteers.

Frederick Charles Rowan to be Captain.
Date of commission, 22nd December, 1866.

Ensign Thomas Kelly (Taranaki Militia) to be Lieutenant. Date of commission, 22nd December, 1866.

John Daniels to be Ensign. Date of commission, 22nd December, 1866.

WILLIAM FITZHERBERT,
(In the absence of Colonel Haultain.)

I, JOHN STEPHENSON SMITH, a Commissioner duly appointed by virtue of the Ordinance No. 15, Session XI., of the Legislative Council of the Islands of New Zealand, to hear and decide Claims to Land by persons claiming Title thereto from, through, or under the New Zealand Company, report that the Claims of the persons whose names appear in the Schedule hereto, having been duly referred to me for investigation, I do hereby decide that the said persons are respectively entitled to Crown Grants of the land set against their names in the annexed Schedule.

Land Claims Office,
New Plymouth, 14th January, 1867.

J. STEPHENSON SMITH,
Commissioner of Land Claims.

SCHEDULE.

No. of Report.	No. of Claim.	Name of Claimant.	Commissioner's Decision.
1003	1272	Robert Parris	Entitled to a Grant of Rural Allotment No. 7, Taurururangi District.
1004	1222	George Young	Entitled to a Grant of Town Allotment No. 1400, Town of New Plymouth.
1005	1295	Richard Putt	Entitled to a Grant of Rural Allotment No. 1, Omata District.
1006	1294	George Pollard	Entitled to a Grant of Town Allotment No. 593, Town of New Plymouth.
1007	1204	George Edward Duncan...	Entitled to a Grant of Town Allotment No. 911, Town of New Plymouth.
1008	1261	John Lewthwaite	Entitled to a Grant of Town Allotment No. 524, Town of New Plymouth.
1009	1228	John and Edward Lye	Entitled to a Grant of 25 acres, more or less, of Suburban Allotment No. 12, FitzRoy District.
1010	1263	William Hellier	Entitled to a Grant of Town Allotment No. 1055, Town of New Plymouth.
1011	1296	Richard Putt	Entitled to a Grant of Rural Allotment No. 72, Omata District.
1012	1300	Trustees for Wesleyan Methodist connexion at New Plymouth.	Entitled to a Grant of Devon Street Reserve of 2 roods, more or less, Town of New Plymouth.
1013	1266	Rev. Vesey Germain Hine	Entitled to a Grant of Town Allotment No. 943, Town of New Plymouth.
1014	1302	Rev. Charles Ibbotson	Entitled to a Grant of Town Allotment No. 1497, Town of New Plymouth.
1015	1221	John Edwards	Entitled to a Grant of Town Allotment No. 1484, Town of New Plymouth.
1016	1200	John Edwards	Entitled to a Grant of Town Allotment No. 1551, Town of New Plymouth.
1017	1007	John Edwards	Entitled to a Grant of Town Allotment No. 2119, Town of New Plymouth.
1018	1251	George Edward Duncan and James Ward, Executors of Joseph Kenyon.	Entitled to a Grant of Town Allotment No. 397, Town of New Plymouth.
1019	1250	Ditto ditto	Entitled to a Grant of Town Allotment No. 396, Town of New Plymouth.
1020	1303	John Lewthwaite	Entitled to a Grant of Town Allotment No. 1406, Town of New Plymouth.
1021	1301	Augustus Fredk. Boughton and Adolphus Kingdon	Entitled to a Grant of Rural Allotment No. 48A, Omata District.
1022	1304	Charles Walker	Entitled to a Grant of Town Allotment No. 1507, Town of New Plymouth.
1023	1290	William Henry Free	Entitled to a Grant of 25 acres, more or less, of part of Rural Allotment No. 38, Omata District.
1024	1008	Thomas Hirst	Entitled to a Grant of Town Allotment No. 1846, Town of New Plymouth.

MEAN ATMOSPHERIC PRESSURE.		January.	February.
Mean Barometer reduced to 32° Fah. and the sea level		29.985	29.98
„ approximate range983	.77
Mean of the highest temperature in the shade Fah.		76.1	77.3
„ „ lowest „ „ „		51.5	57.9
Approximate mean temperature in the shade		63.8	67.5
Maximum in the shade		85	84
Minimum „		40	46
Range of temperature in each month		45	38
Mean daily range		24.6	19.1
Greatest daily range		38	31
Least „ „		16	10
Mean solar radiation, (temperature in the Sun's rays)		105.1	95.9
Maximum „		128	128
Mean nocturnal radiation, (exposed Thermometer on the grass)		53.2	56.2
Minimum „		46	45
Mean temperature of dew point		60.2	59.3
Mean degree of moisture, saturation = 100		68.5	62.3
Number of days on which rain fell		11	14
Total rainfall in inches		3.36	6.62
Greatest daily rainfall		1	3
Mean amount of cloud, overcast = 10		5.6	7.9
W I N D.			
Mean velocity in miles per day		195.5	182.2
Greatest		433	427
Least		74	86
Number of days it blew from each point at 10 a.m.	N	4	3
	N.E. ...	2	5
	E.	1	1
	S.E. ...	2	2
	S.	0	0
	S.W. ..	2	3
	W. ...	11	4
	N.W. ...	1	1
	Calm.	8	9
Thunder storms occurred on		2	0
Fog prevailed		0	1
Frosts occurred on		0	0
Gales		1	1
Hail		0	0
Earthquakes		0	0

The highest reading of the Barometer observed during the year was 30.618 on the 17th June, and the extreme range 1.468.

The highest temperature in the sun's rays was 128°, the highest in the shade, 88°; the lowest, 30°;

Out of the 156 days on which rain fell, 63 were fine in the day time, the rain falling in the night—the greatest fall of rain in one day—27th February—was 3 inches. The greatest number of consecutive days May.

Latitude 39° 3' 35", S.; longitude 174° 4' 58", E. Height above sea, 70 feet.

ary.	March.	April.	May.	June.	July.	August.	September.	October.	November.	December.	
	30.063	29.981	30.113	30.038	29.98	30.018	29.826	29.958	29.956	29.883	29.982 mean for the year.
	.734	1.026	0.761	1.168	1.294	1.111	1.475	1.05	0.6	.749	.975 "
	70.5	68.5	63.9	59.16	58.5	62.1	64.8	67.7	69.7	76.5	67.9 "
	53.5	47.1	42.5	43.4	42.9	43.3	44.8	47	49.8	59	48.5 "
	61.8	57.8	53.2	51.2	50.7	52.7	54.8	57.3	59.7	64.1	57.9 "
	83	76	74	66	64	68	77	76	77	88	88 Maximum December.
	43	32	31	30	31	32	36	37	39	43	30 Minimum June.
	43	44	43	36	33	36	41	39	38	45	40 Mean.
	23.1	21.4	21.4	15.7	15.5	18.8	20	20.7	19.9	21.3	20.1 "
	32	32	37	32	31	34	32	32	37	34	38 Maximum 17th January.
	9	10	9	9	8	11	11	8	9	12	8 Minimum July and October.
	94.3	75.4	71.2	68.3	71.6	80.8	85.6	97.5	97.5	101.6	88.7 Mean.
	108	94	87	88	90	98	98	120	108	119	128 Maximum 18th January.
	45.5	46.7	43.9	41.3	38.8	40.3	45	46.1	50.9	52.5	46.7 Mean.
	34	38	32	30	28	30	28	35	39	38.3	28 Minimum July and Sept.
	55.6	51.2	48.2	48.3	46.7	49	54.9	53.8	57.3	59.3	49.5 Mean.
	66	73.5	73	74.5	81.5	76.5	90.5	75	80.5	75	74.7 "
	6	10	10	12	9	18	18	19	17	12	156 Sum.
	3.76	2.08	4.33	2.84	4.97	4.7	5.5	6.99	3.58	6.95	55.68 "
	1.78	0.89	2.3	1	1.4	1	1.2	1.12	0.8	2.45	3 Maximum 27th February.
	5.2	7	5	6.3	6.7	6.3	6.8	6.1	6.9	6.5	6.3 Mean.
	175.6	153.1	152.2	233.7	150	149.5	167.7	154.2	183.1	240.5	178.1 "
	353	356	428	583	600	450	513	459	418	535	600 Maximum July.
	72	62	28	86	23	25	27	14	32	19	14 Minimum October.
	3	2	0	0	0	1	0	6	3	3	25 Sum.
	3	0	5	2	1	2	4	3	6	5	38 "
	3	0	2	1	6	0	3	0	0	2	19 "
	4	3	5	8	14	4	4	2	1	3	52 "
	0	1	1	3	0	1	0	0	0	0	6 "
	3	4	4	8	2	6	0	2	1	0	35 "
	5	14	3	2	0	4	4	9	10	7	73 "
	0	1	0	5	1	3	5	0	3	2	22 "
	9	5	11	1	7	10	10	9	6	9	94 "
	0	0	2	0	4	2	3	3	0	1	17 "
	0	0	0	0	0	1	0	6	2	0	10 "
	0	0	5	7	8	2	0	0	0	0	22 "
	0	1	3	3	4	2	3	1	1	2	22 "
	0	2	0	0	2	0	0	1	0	0	5
	2	0	0	0	1	0	0	2	0	0	5

R E M A R K S.

at 29.15 on the 29th September;

ing 27.7 fine working days. The
at rain—14 in March and 18 in

GALES.—January: One, W., 24 hours. February: One, N.W., 18 hours. April: One, N.W., 18 hours. May: Three, two from S.W.,
lasting severally, 20 and 12 hours, and one from S.E., 12 hours. June: Three, two from N.W., lasting severally, 20 and 60 hours, and one from
S.W., 10 hours. July: Three, two from S.E., lasting severally, 24 and 12 hours, and one from S.W., 24 hours. August: Two, one from N.W.,
36 hours, and one from S.E., 18 hours. September: Three, one from N.W., 20 hours, one from N.E., 12 hours, and one from S.E. 8 hours.
October: One, N., 28 hours. November: One, N.W., 22 hours. December: Two, one from S.E., 20 hours, and one from N., 8 hours.

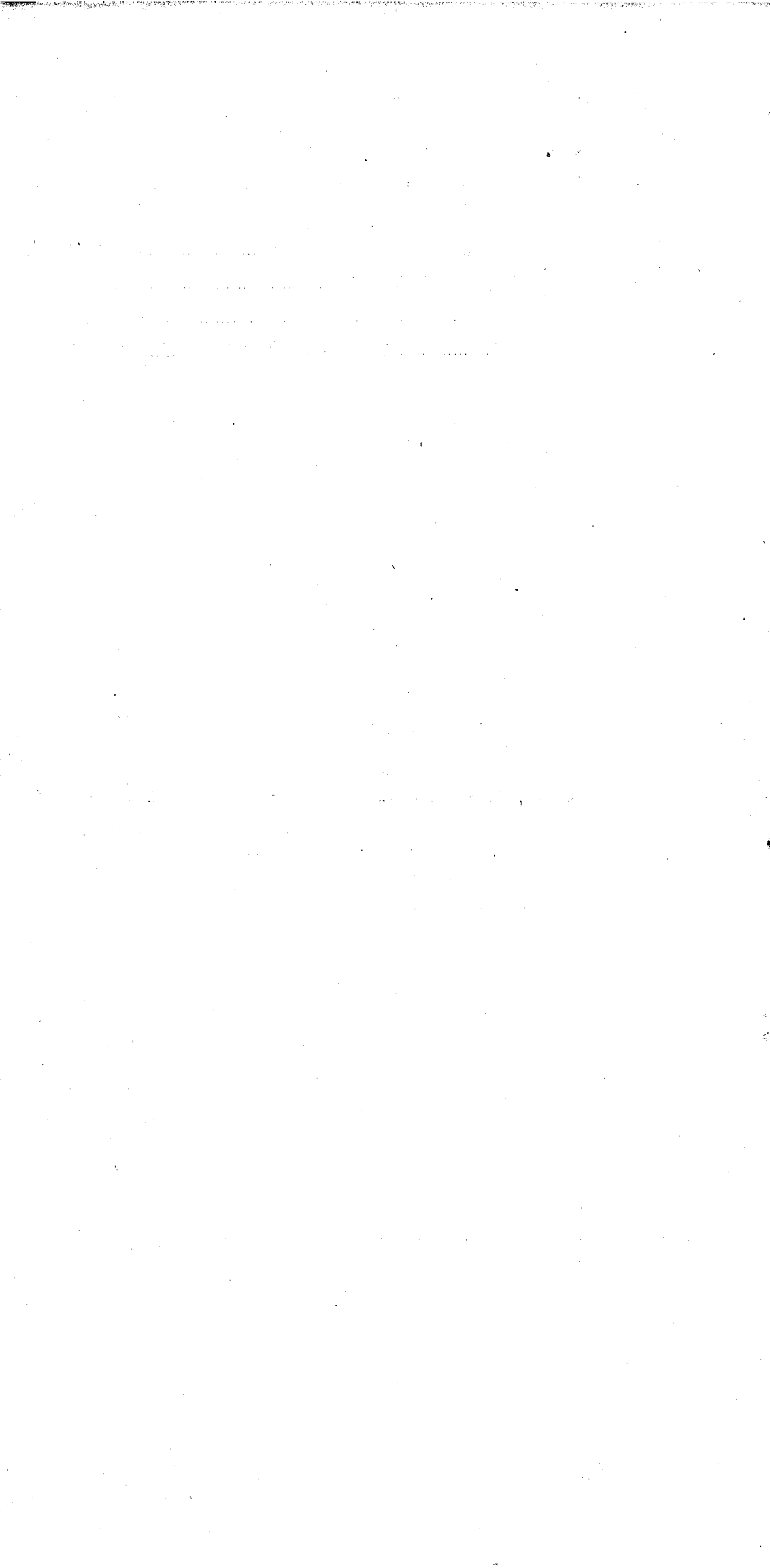

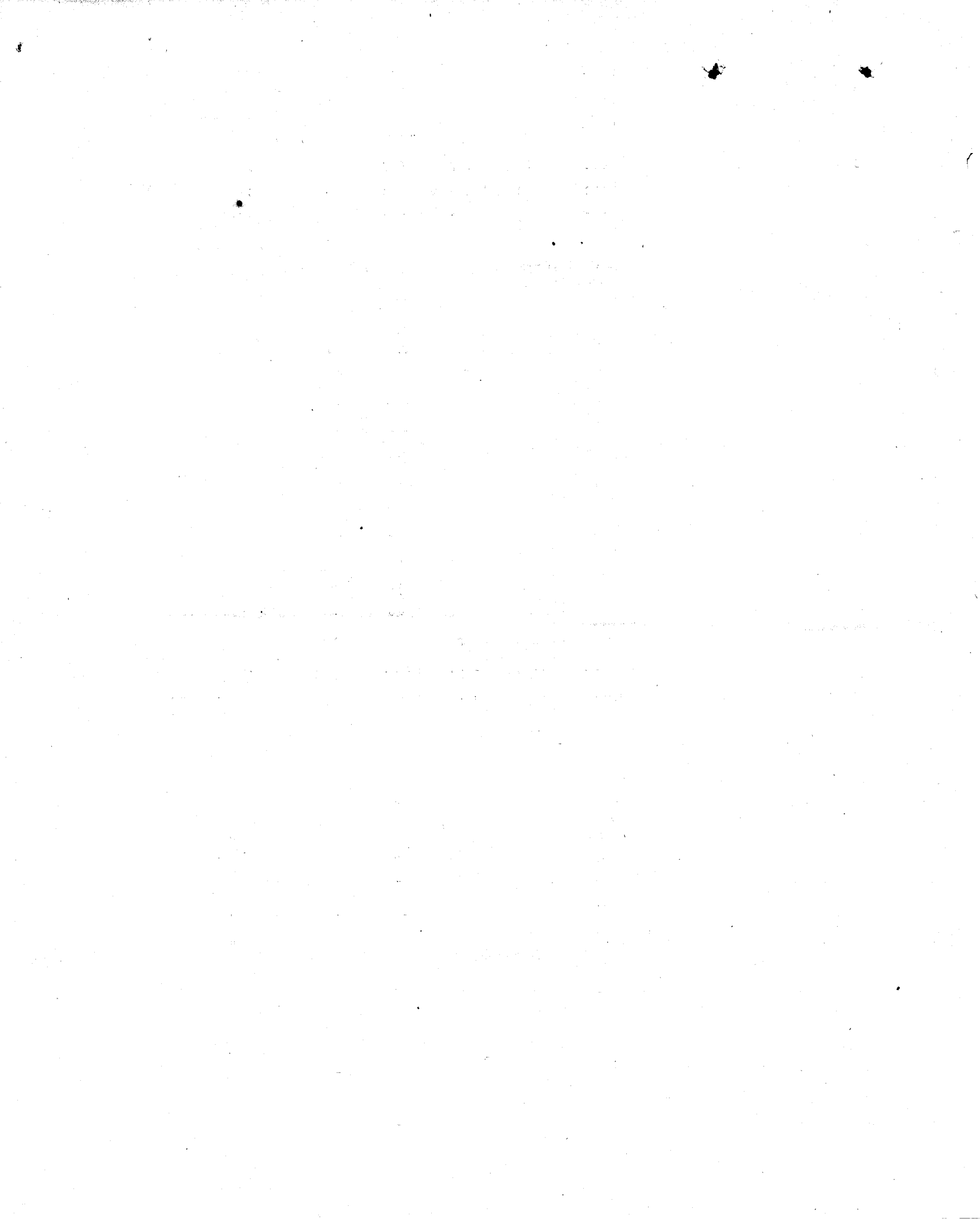

BY virtue of the fifteenth clause of the New Zealand Company's Land Claimants Ordinance, Session XI., No. 15, I do hereby report that it is expedient that the legal estate in the Land specified in the following Schedule, and comprised in Reports on Claims made on the 14th January instant, should be deemed to have been in the Claimants thereto respectively from and after the dates placed opposite to the descriptions of the said Lands respectively.

J. STEPHENSON SMITH,
Commissioner of Land Claims.

Land Claims Office,
New Plymouth, 14th January, 1867.

SCHEDULE.

No. of Report.	Name of Claimant.	Description of Land Claimed.	Date of Legal Estate.
1006	George Pollard	Town Allotment No. 593, New Plymouth	31st Dec., 1861.
1008	John Lewthwaite	Town Allotment No. 524, New Plymouth	"
1013	Rev. Vesey Germain Hine	Town Allotment No. 943, New Plymouth	"
1014	Rev. Charles Ibbotson ...	Town Allotment No. 1497, New Plymouth	"
1015	John Edwards	Town Allotment No. 1484, New Plymouth	"
1016	John Edwards	Town Allotment No. 1551, New Plymouth	"
1017	John Edwards	Town Allotment No. 2119, New Plymouth	25th Nov., 1861.
1020	John Lewthwaite	Town Allotment No. 1406, New Plymouth	31st Dec., 1861.
1022	Charles Walker	Town Allotment No. 1507, New Plymouth	"

I, JOHN STEPHENSON SMITH, a Commissioner duly appointed by virtue of an Act of the General Assembly of New Zealand, intituled "The Lost Land Order Act, 1861," to hear and decide claims for Crown Grants of land for which the original Land Orders have been lost or destroyed, report that the under claims having been referred to me by command of the Governor, I do hereby decide that the claimants are entitled to Crown Grants for the allotments placed opposite to their respective names in this Schedule.

Dated at New Plymouth, this 31st day of December, 1866.

J. STEPHENSON SMITH,
Lost Land Order Commissioner.

SCHEDULE.

Name of Claimant.	No. of Allotment and District.	Date.
Charles Walker, Sackville Street, Piccadilly, London	No. 20, Town of New Plymouth	25th May, 1865.
Philip Meon, New Plymouth, New Zealand	No. 660, Town of New Plymouth	1st June, 1865.
Reverend Jonathan Cape, Croyden, Surrey, England	No. 7, Hua District	6th February, 1866.

Name of Claimant.	No. of Allotment and District.	Date.
George Poynten Betts, New Plymouth, New Zealand	No. 353, Town of New Plymouth	17th February, 1866.
George Young, New Plymouth, New Zealand	No. 1,400, Town of New Plymouth	18th August, 1866.
Reverend Vesey Germain Hine, Torbyan, Devonshire, England	No. 948, Town of New Plymouth	19th November, 1866.
William George, New Plymouth, New Zealand	No. 6, Omata District	22nd November, 1866.
Thomas Harrison, New Plymouth New Zealand	No. 1,507, Town of New Plymouth	11th December, 1866.

[From the *New Zealand Gazette*, Feb. 11.]

G. GREY, Governor.

ORDER IN COUNCIL.

At the Government House, at Wellington, the twelfth day of January, 1867.

Present:

HIS EXCELLENCY THE GOVERNOR IN COUNCIL.

WHEREAS by an Act of the General Assembly of New Zealand, intituled, "The Native Reserves Amendment Act, 1862," it is amongst other things provided that where, under the provisions of "The Native Reserves Act, 1856," the assent of the aboriginal inhabitants is required to bringing land under the operation of the said "Native Reserves Act, 1862," the Governor may, by Order in Council, declare such assent to have been ascertained, and thereupon the title of the aboriginal inhabitants in the land to which the same shall relate shall be deemed to be extinguished, and the land shall, from the date of such Order in Council, vest in Her Majesty for the purposes and subject to the provisions of the said "Native Reserves Act, 1856," as altered by the recited Act, and that as effectually as if the same had been ceded and conveyed by such aboriginal inhabitants to Her Majesty:

Now therefore, His Excellency the Governor, by and with the advice and consent of the Executive Council, do hereby declare that the assent of the aboriginal inhabitants to the bringing the pieces of land described in Schedules A B C hereunder written under the operation of "The Native Reserves Act, 1856," has been ascertained.

FORSTER GORING,

Clerk to the Executive Council.

SCHEDULE A.

All that piece of land situate at Puketotara, bounded towards the North by a

roadway five thousand six hundred and twenty-five (5625) links, and rural allotment numbered two hundred and three (203), eight hundred (800) links; towards the East by the Mangorei Road, one thousand three hundred (1300) links, and the Waiwakaiho River; towards the South by rural allotment numbered seven hundred and seventy (770), four thousand seven hundred (4700) links; and towards the West by rural allotments numbered seven hundred and sixty-nine (769), seven hundred and sixty-eight (768), seven hundred and sixty-eight A (768A), seven hundred and sixty-eight B (768B), seventy-six (76), sixty-three (63), and a roadway nine thousand three hundred and ninety-five (9395) links.

SCHEDULE B.

All that piece of land situate at Waiwakaiho, bounded towards the North by rural allotment numbered one hundred and sixty-five (165), three thousand one hundred and fifty (3150) links; towards the East by the Waiwakaiho River, towards the South by rural allotment numbered one hundred and eighty-four (184), three thousand three hundred and fifteen (3315) links; and towards the West by a roadway one thousand four hundred and forty (1440) links.

SCHEDULE C.

All that piece of land situate at Te Henui, bounded towards the North by the Henui River, and towards the East by the Henui River and town allotment numbered two thousand and twenty-nine (2029), sixty-one (61) links; towards the South by Elvington Place and town allotment numbered two thousand and thirty (2030), two hundred and forty-two (242) links; town allotment two thousand and twenty-nine (2029), one hundred and

twenty-six (126) links; and parts of town allotments numbered two thousand and twenty-eight (2028), two thousand and twenty-seven (2027), two thousand and twenty-six (2026), two thousand and twenty-five (2025), five hundred and two (502) links; and towards the West by town allotment numbered two thousand and twenty-nine (2029), one hundred and thirty (130) links; and Watson Street three hundred and seventy-five (375) links.

I, ROBERT PARRIS, a person duly appointed in this behalf, under the provisions of "The New Zealand Native Reserves Act, 1856," hereby certify and report that I have ascertained that the aboriginal inhabitants entitled to the piece or parcel of land described in the Schedule hereunder written have assented that the said piece or parcel of land shall be subject to the provisions of the said Act.

As witness my hand this twenty-fourth day of November, one thousand eight hundred and sixty-six.

R. PARRIS.

SCHEDULE above referred to.

All that piece of land situate at Puketotara, bounded towards the North by a roadway five thousand six hundred and twenty-five links, and rural allotment numbered two hundred and three, eight hundred links; towards the East by the Mangorei Road, one thousand three hundred links, and the Waiwakaiho River; towards the South by rural allotment numbered seven hundred and seventy, four thousand seven hundred links; and towards the West by rural allotments numbered seven hundred and sixty-nine, seven hundred and sixty-eight, and seven hundred and sixty-eight A, seven hundred and sixty-eight B, seventy-six, sixty-three, and a roadway nine thousand three hundred and ninety-five links.

Report adopted this twelfth day of January, one thousand eight hundred and sixty-seven, with the advice and consent of the Executive Council of the Colony.

G. GREY,
Governor.

FORSTER GORING,
Clerk of the Executive Council.

Nin Paremata, Nowema 24, 1866.

Ko matou ko nga tangata kua tuhituhia iho o motou ingoa i raro o te pukapuka nei, na matou te pihi whenua rahui Nama 3 Kei Puketotara kua whakaae matou kia

tukua ki te Ture mo nga whenua rahui a nga Maori, nga tikanga mo taua pihi whenua.

TE WAKA, ✕ his mark,
TIPENE, ✕ his mark,
HONE WETERE, ✕ his mark,
PARATENE, ✕ his mark,
PAORA, ✕ his mark,
HETA,
KARIRA,
IHAKA TE KAURI,
EMORE,
TAHANA,
PARATENE KURIWHARE.

Nga kai titiro—

POHARAMA, Kaiwhakawa.
HEMI BATAKA.

[TRANSLATION.]

New Plymouth,

26th November, 1866.

We, the undersigned, the owners of No. 3 Reserve, at Puketotara, have agreed that the said reserve shall be brought under the Native Reserves Act.

TE WAKA, ✕ his mark,
TIPENE, ✕ his mark,
HONE WETERE, ✕ his mark,
PARATENE, ✕ his mark,
PAORA, ✕ his mark,
HETA,
KARIRA,
IHAKA TE KAURI,
EMORE,
TAHANA,
PARATENE HURIWHARE.

Witnesses—

POHARAMA, Assessor.
HEMI BATAKA.

I, ROBERT PARRIS, a person duly appointed in this behalf, under the provisions of "The New Zealand Native Reserves Act, 1856," hereby certify and report that I have ascertained that the aboriginal inhabitants entitled to the piece or parcel of land described in the Schedule hereunder written have assented that the said piece or parcel of land shall be subject to the provisions of the said Act.

As witness my hand this twenty-sixth day of November, one thousand eight hundred and sixty-six.

R. PARRIS.

SCHEDULE above referred to.

All that piece of land situate at Waiwakaiho, bounded towards the North by rural allotment No. 165, three thousand one hundred and fifty links; towards the East by the Waiwakaiho River; towards the South by rural allotment No. 184,

three thousand three hundred and fifteen links; and towards the West by a roadway one thousand four hundred and forty links.

Report adopted this twelfth day of January, one thousand eight hundred and sixty-seven, with the advice and consent of the Executive Council of the Colony,

G. GREY,
Governor.

FORSTER GORING,
Clerk of the Executive Council.

Nui Paremata, 26th Nowema, 1866.

Ko matou ko na tangata kua tuhituhia iho o matou ingoa i raro o te pukapuka nei, na matou te pihi whenua rahui nama 4 (Ratahangae) wakaae matou kia tukua ki te Ture mo nga whenua rahui a nga Maori, nga tikanga mo taua pihi whenua.

KIPA MANIHERA,
HITA HEKE,
EMORE.

Kai titiro—

KARIRA, Sergeant of Police.
W. RENNELL, Clerk, Native Office.

[TRANSLATION.]

New Plymouth, 26th November, 1866.

We, the undersigned, the owners of No. 4 Reserve, (Ratahangae) have agreed that the said reserve shall be brought under the provisions of the Native Reserves Act.

KIPA MANIHERA,
HITA HEKE,
EMORE.

Witness—

KARIRA, Sergeant of Police.
W. RENNELL, Clerk, Native Office.

I, ROBERT PARRIS, a person duly appointed in this behalf, under the provisions of "The New Zealand Native Reserves Act, 1856," hereby certify and report that I have ascertained that the aboriginal inhabitants entitled to the piece or parcel of land described in the Schedule hereunder written have assented that the said piece or parcel of land shall be subject to the provisions of the said Act.

As witness my hand this twenty-sixth day of November, one thousand eight hundred and sixty-six.

R. PARRIS.

SCHEDULE above referred to.

All that piece of land situate at Te Henui, bounded towards the North by the Henui River; towards the East by the Henui River and town allotment numbered two thousand and twenty-nine, sixty-one

links; towards the South by Elvington Place, and town allotment numbered two thousand and thirty, two hundred and forty-two links; town allotment two thousand and twenty-nine, one hundred and twenty-six links, and parts of town allotments numbered two thousand and twenty-eight, two thousand and twenty-seven, two thousand and twenty-six, and two thousand and twenty-five, five hundred and two links; and towards the West by town allotment numbered two thousand and twenty-nine, one hundred and thirty links; and Watson-street, three hundred seventy-five links.

Report adopted this twelfth day of January, one thousand eight hundred and sixty-seven, with the advice and consent of the Executive Council of the Colony.

G. GREY,
Governor.

FORSTER GORING,
Clerk of the Executive Council.

Nui Paremata, Nowema 26, 1866.

Ko matou ko nga tangata kua tuhituhia iho o matou ingoa i raro o te pukapuka nei, na matou te pihi whenua rahui nama 15 kei Te Henui kua whakaae matou kia tukua ki te Ture mo nga whenua rahui a nga Moari, nga tikanga mo taua pihi whenua.

KIPA MANIHERA,
MERE KIPA, ✕ her mark.

Kai titiro—

KARIRA, Sergeant of Police.
W. RENNELL, Clerk, Native Office.

[TRANSLATION.]

New Plymouth, 26th November, 1866.

We, the undersigned, the owners of No. 15 Native Reserve at Te Henui have agreed that the said reserve shall be brought under the provisions of the Native Reserves Act.

KIPA MANIHERA,
MERE KIPA, ✕ her mark.

Witness—

KARIRA, Sergeant of Police.
W. RENNELL, Clerk, Native Office.

G. GREY, Governor.

ORDER IN COUNCIL.

At the Government House, at Christchurch, the fourth day of February, 1867.

Present :

HIS EXCELLENCY THE GOVERNOR IN COUNCIL.

WHEREAS by "The New Zealand Settlements Amendment and Continuance Act, 1865," section XVI., it is provided that the order and manner in

which land taken under the provisions of "The New Zealand Settlements Act, 1863," shall be laid out for sale and sold shall be in the discretion of the Governor, who shall have power to cause such land or any part thereof to be laid out for sale and sold from time to time in such manner, for such consideration, in such allotments, whether town, suburban, rural, or otherwise, as he shall think fit, and subject to such regulations as he shall, with the advice of his Executive Council, from time to time prescribe in that behalf.

And whereas by "The New Zealand Settlements Acts Amendment Act, 1866" sections II. and VIII., the said recited powers and provisions are extended and confirmed.

And whereas in exercise of the said powers, the Governor hath caused land near the mouth of the River Waitara, in the Districts of Ngatiawa and Middle Taranaki, taken under the provisions of the said "New Zealand Settlements Act, 1863," to be laid out for sale in town and suburban allotments:

Now therefore, His Excellency the Governor, with the advice and consent of the Executive Council, in farther exercise of the powers above recited, doth order that the said allotments shall be disposed of from time to time under the Regulations contained in the Schedule hereto.

FORSTER GORING,
Clerk of the Executive Council.

SCHEDULE.

REGULATIONS FOR TOWN AND SUBURBAN LAND SALES.

Town Allotments.

1. The town allotments, numbered as follows on the plan of the town of Raleigh, in the office of the Secretary for Crown Lands, are appropriated in part fulfilment of agreements for compensation made between the Colonial Secretary and certain Native claimants, and recorded in the Compensation Court, that is to say:—

East Township.

Block 7, sections 1 and 2.	
" 8, "	12.
" 15, "	12.
" 19, "	11.
" 20, "	12.
" 27, "	5.
" 29, "	9.
" 36, "	7, 12.
" 45, "	11.
" 50, "	1 to 12.
" 51, "	"
" 53, "	"
" 54, "	"

West Township.

Block 1, sections 1 to 12.	
" 2, "	1 to 12.
" 8, "	1.
" 9, "	1 to 12.
" 10, "	1 to 12.
" 22, "	6.
" 32, "	5.
" 41, "	12.
" 42, "	11.
" 43, "	10.
" 44, "	6.
" 51, "	10 and 12.
" 52, "	5.
" 54, "	12.
" 56, "	1 to 12.
" 60, "	1.
" 61, "	11.
" 64, "	8, 10.
" 65, "	11, 12.
" 72, "	1.
" 81, "	10.
" 89, "	1, 2.
" 90, "	13, 15.
" 91, "	1 to 14.
" 92, "	1 to 14.
" 98, "	6.
" 99, "	1 to 12.
" 100, "	1 to 12.
" 106, "	9.

2. The following allotments are reserved as sites for Custom House and Post Office, that is to say:—

Block 44, sections 10 and 12.

3. The Superintendent shall immediately make the reserves authorised in "The Land Orders and Scrip Act (Taranaki,) 1866," and these shall be recorded in the office of the Secretary for Crown Lands.

4. Upon a day appointed under "The Land Orders and Scrip Act (Taranaki), 1866," the persons entitled to make selections within the Waitara Township, subject to the provisions of "The New Zealand Settlements Act, 1863," and to other limitations, shall be at liberty to make selections from the remaining allotments in manner prescribed in "The Land Orders and Scrip Act (Taranaki), 1866."

5. As soon as may be after the day to be named as above provided, and from time to time as the Colonial Secretary may direct, the remaining allotments, or such of them as he may direct, shall be offered for sale by auction by the Commissioner of Crown Lands, in the Land Office, New Plymouth.

6. The time and place of every auction sale shall be fixed by the Colonial Secretary, and shall be notified in the Government Gazette of the Colony thirty days before such sale shall take place.

7. No such notification of any sale of town lands or of any sale of suburban allotments shall be published until a map of the lands to be sold, signed by the Chief Surveyor of the Province, and Crown Lands Commissioner of the Province, shall have been laid open for public inspection in the Land Office, New Plymouth.

8. Every auction sale of land shall be held by the Commissioner in open Court, as hereinbefore provided.

9. The upset price of the town allotments shall be as follows:—

For corner lots, fronting the River Waitara, £30 each.
 For other corner lots “ “ £15 each.
 For intermediate lots “ “ £20 each.
 For the remaining lots, £10 each.

Suburban Allotments.

10. The Governor shall at once make such suburban reserves as he may think fit under the powers conferred by “The New Zealand Settlements Act Amendment Act, 1866,” section V.

11. The remaining lots, or such of them as the Colonial Secretary may from time to time direct, shall be offered for sale in the same manner as the town allotments.

12. The upset price of suburban allotments shall be not less than £3, nor more than £5 per acre, as the Colonial Secretary may direct.

General provisions.

13. The purchaser of any lot shall, immediately upon its being knocked down to him, deposit with the Commissioner one-tenth of the purchase money, and shall pay the balance within one calendar month or forfeit his deposit.

14. In case of doubt as to the highest bidder for any lot, or in case the person to whom a lot has been knocked down shall fail to make the deposit above required, the Commissioner shall at once put up the lot again.

15. The Colonial Secretary may order any lot to be withdrawn at any time before it is put up.

16. When any lot has been put up and not bought, it shall remain open for purchase for cash at the upset price at the Land Office, Taranaki, for twelve months, unless withdrawn in the meantime by the Colonial Secretary.